PONY | JORGENSEN

PRODUCT INFO

2PC BENCH DOGS

AJP60401

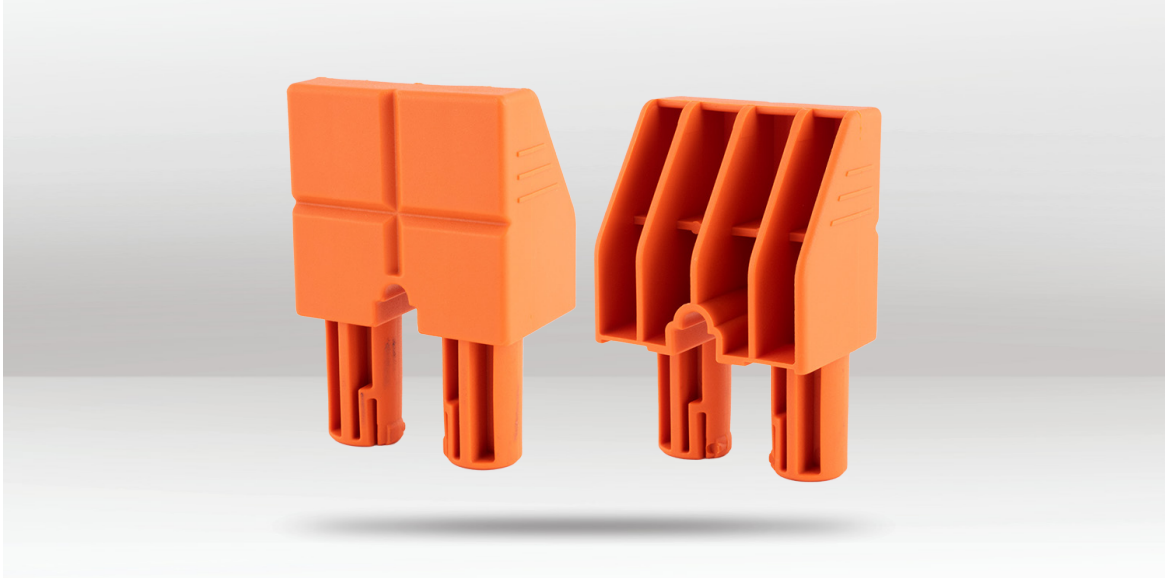

DESCRIPTION

The Pony 2pc Clamping Bench Dogs are designed specifically to fit 3/4" holes on the AJP60400 Pony Clamping Sawhorses. Made from strong, durable nylon in a high-visibility orange, these bench dogs can be fastened directly to the table surface to securely hold your workpiece in place during clamping tasks. They help increase both accuracy and efficiency while working. Versatile and reliable, this kit is an ideal accessory for woodworking projects, offering enhanced stability and support on your workbench.

FEATURES

- Includes 2 bench dogs.
- Suits the AJP60400 Pony Clamping Sawhorses.
- Strong, durable nylon construction in bright orange.
- Holds workpieces securely in place for clamping tasks.
- Improves accuracy and efficiency.
- No tools needed - fits directly into 3/4" holes on the benchtop.

FOR USE WITH

AJP60400 Clamping Sawhorses



BARCODE: 044295604017

PIN DIAMETER: 3/4" (19mm)

PIN LENGTH: 1-1/4" (32mm)

DIMENSIONS (HxWxD):

90mm x 60mm x 40mm

COLOUR: Orange

QUANTITY: 2 Piece

WEIGHT (IN PACKAGING): 135g