SHINWA

PRODUCT INFO

PROFILE GAUGE

SW45002

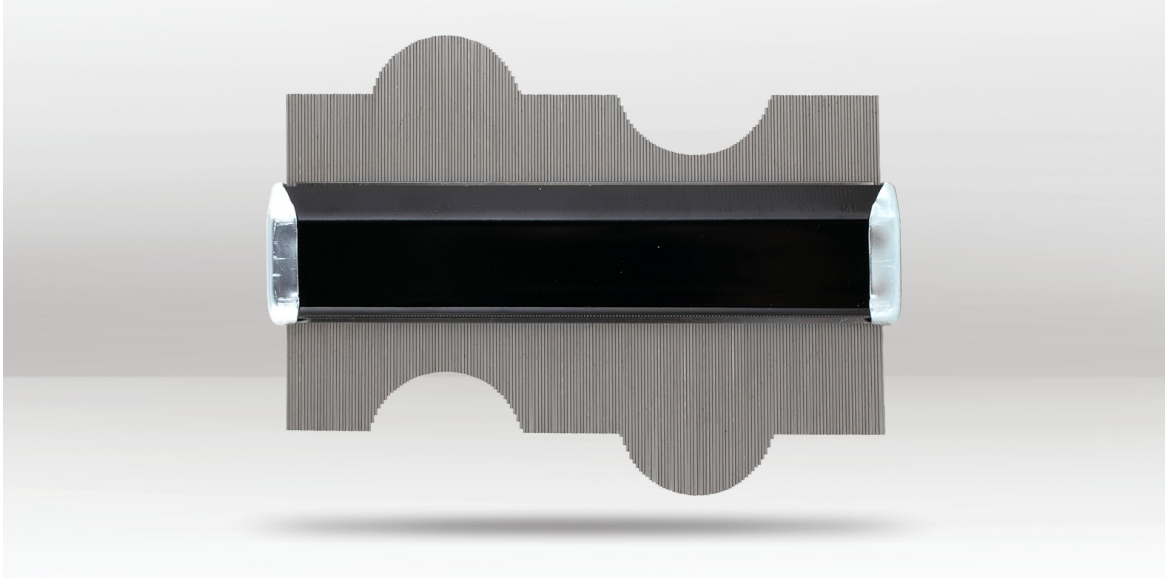

DESCRIPTION

The Shinwa 150mm Profile Gauge makes it easy to copy and transfer irregular shapes, curves and contours for accurate marking and cutting. Featuring ultra-thin 0.8mm stainless steel pins, it captures fine details with greater accuracy and adapts easily to a variety of profiles. With a depth range of up to 49mm, it is ideal for fitting carpets and mats around mouldings, matching curves in timber and steel, and tracing around awkward shapes. Simply press the gauge against a surface to create an instant template. Easy to use and a must-have for any toolbox.

FEATURES

- 0.8mm ultra-thin pins for accurate contour copying.
- Rust-resistant stainless steel pins
- Depth range of up to 49mm.
- Ideal for copying profiles and fitting materials around mouldings and obstacles.
- Creates instant templates for accurate marking and cutting.

BARCODE: 4960910450028
LENGTH: 150mm
WIDTH: 84mm
DEPTH: 18mm
DEPTH RANGE: 49mm
NO. OF PINS: 185 Approx.
PIN SIZE: 84mm x 0.8mm
PIN MATERIAL: Stainless Steel
WEIGHT: 230g